



2020

ANNUAL REPORT

**Together... Creating the
right solution for any need.**

www.familyres.org



FREE's Core Values

Integrity

We expect the conduct of all Team Members in the FREE Network to be rooted in transparency, mutual respect, and synergy.

Responsiveness

We strive to meet the needs and dreams of the people we support, valued Team Members, and the unmet needs of the community.

Innovation

Together, we find creative solutions to take advantage of opportunities and meet challenges while celebrating our collective accomplishments.

Interdependence

We honor the gifts and talents of our Valued Team Members that empower a collaborative spirit.

Diversity

We believe in the dignity and worth of all people. We strive to foster an appreciation of, and respect for, the differences among all of us that strengthen the fabric of the FREE Network and enrich the world.

Quality

We support people to plan, choose, and contribute to their personal outcomes and to live a rewarding life based on individual choices and preferences.

Stewardship

We recognize our responsibility in managing the resources of the FREE Network effectively and efficiently.

Mission

Our mission is to help individuals of all abilities realize their full potential

Vision

Together... Creating the right solution for any need

Motto

Reach High...
Achieve More

A message from the President & CEO

For more than 40 years, families have trusted FREE, Inc. with the care of their loved ones. In good times and bad, we have remained steadfast in ensuring their safety and implementing creative approaches to keep them connected and on their path of growth. Now more than ever we are committed to serving the needs of the individuals we serve while also having the privilege and responsibility of providing an essential service that our communities rely on. COVID-19 is still a threat and FREE, Inc. has faced the challenges it has brought with innovation and dedication to ensure the safety, comfort, and services of those we support. We have implemented modifications to our buildings and homes to safeguard everyone's well-being, as well as adjust to the changing needs of the aging individuals we support, and those who are spending more time at home than ever before. Beautification and keeping homes in good condition has always been a priority as we continue to aim to provide the highest quality of life.

Staying engaged in services and socialization requires technology that enhances communication with service providers, friends and family. In addition, across our programs dedicated team members are thinking outside the box, creating paint nights, game contests, health and fitness boot camps, healthy cooking classes, jewelry making plus more to foster independence.

As one of the most challenging years comes to a close, our top priority continues to be the well-being of those we are honored to serve and our dedicated staff. We are in this together!

Respectfully,

Robert S. Budd and Dr. Christopher Long



Robert S. Budd,
CEO

A handwritten signature in black ink that reads "Rob Budd".



Dr. Christopher Long,
President

A handwritten signature in black ink that reads "Chris Long".



Maintain and Improve the Quality of Supports and Services:

During the course of the COVID-19 pandemic, FREE remained committed to providing the highest quality of supports and services. FREE's main priority is the well-being of the individuals served and dedicated staff members. Quickly reinventing day services to remote instruction with educational and fun instruction. The HCBS Team provides services that allowed individuals to access treatment in their homes rather than in traditional day programs. Day Services reopened slowly and continues to increase capacity as rooms and services are being redesigned. Birthday and holiday celebrations continued throughout the year.

Did you know?

Family Residences and Essential Enterprises, Inc. was founded in April 1977 by a group of parents and advocates in response to the need for community residential alternatives to institutionalization. FREE Celebrated its 40th Anniversary in 2017!

Ensure Fiscal Viability

In order to continue to work toward its mission of helping individuals of all abilities realize their full potential, FREE must maintain its fiscal viability. This means not only maintaining traditional funding streams to provide our existing services, but also preparing for the future by securing alternative sources of revenue in these uncertain times.

Throughout this year, FREE has faced unprecedented financial and logistical challenges brought by COVID-19. One of the many fundraising challenges we have faced this year is the need to put our annual events such as our Hot Dash 5K and Celebration of Life Gala on hold. As these events bring in a majority of our fundraising dollars we re-focused our efforts into a new age of digital fundraising. With the generous help of the Goldin Family, and many of you, we were able to surpass our summer goal with a matching gift campaign and finished with a strong year end appeal!

- Double up campaign raised over \$500k
- Over 270 new donors
- Year end appeal raised over \$180k
- 125 new family supporters



Financial Highlights

Supports and Services:

| |
|--|
| OMH Residential Services |
| OPWDD Residential and Community Supports |
| Day Programs |
| Other Program Services |
| Support and Administration |

Revenue

| |
|---------------|
| 13,366,262.76 |
| 83,028,325.07 |
| 15,328,309.30 |
| 4,576,446.32 |
| 20,318.68 |

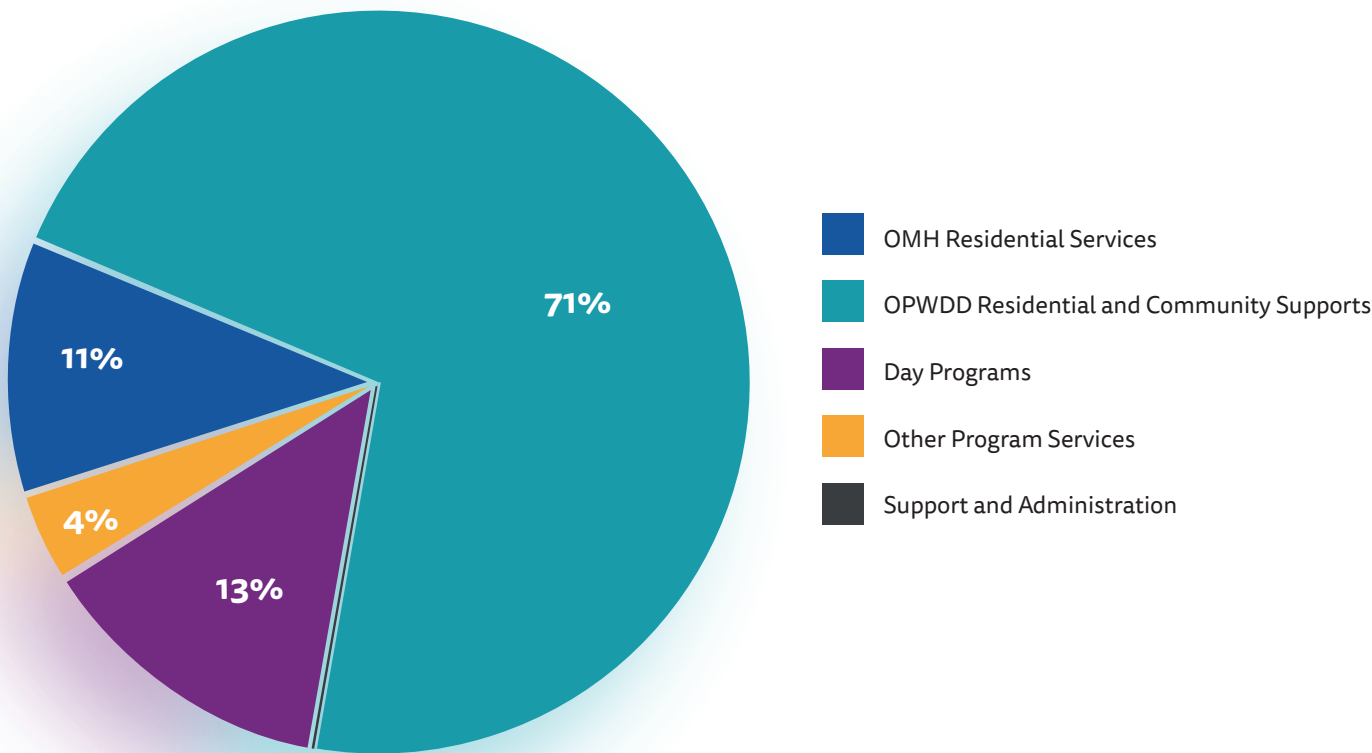

Support & Services

HOUSING

847

People Served



YOUTH SERVICES

1569

People Served

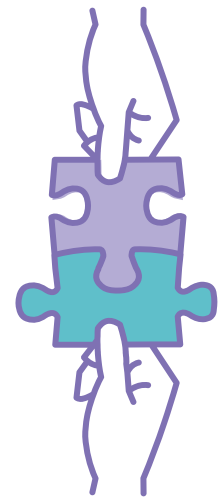

RESPITE SERVICES

105

People Served



DAY SERVICES

841

People Served



COMMUNITY AND FAMILY SERVICES

937

People Served



Re-engineer FREE into a Learning Organization

FREE's greatest asset is its valued team members, and it is a privilege and responsibility to ensure that we provide them the support necessary to enhance their knowledge and skills. It is only through a well informed and skilled team that we are able to provide the highest possible quality of supports for the individuals we serve.

During the COVID pandemic, the Center for Learning and Professional Development (CLPD) responded quickly and transitioned its classroom training to on line virtual trainings conducting new staff orientation for 8-10 staff per week remotely, plus meeting training requirements through live on-line sessions. We provided critical program specific training live on-line, such as G-tube training. With innovation and dedication CLPD transitioned seamlessly to ensure staff received the highest quality of training.

FREE's Center for Learning and Professional Development (CLPD) program has been selected as a winner of the Moving Mountains Award for best practices in workforce development.

Converting all trainings to online from in person



Create Opportunities for Growth and Expansion



FREE is constantly looking for opportunities to grow and reach out to an ever increasing number of people as we seek to fulfill our mission. This past year, while other agencies stopped placement FREE continued to make sure people in need of our services were able to receive them. FREE continues to provide stability and security in the ever changing landscape in which we operate.

100

New People
Supported by FREE

Contributors



Robert Abarno
Frank Abbatiello
Susan Abbott
Thomas and Elizabeth Abraham
Mary Accatino
Lauren Accovelli
Titanya Adams
Francis Aiosa
Sreeram Akunuri
Ruth Alberga-Lambert
Joseph and Alexa Alessi
Seth Alexander
Samuel Alexander
Christina Alexander
Jacquetta Ali
Bartolo Allegretti
Allison Allen
Regina Alston
Joseph and Linda Amadeo
AmazonSmile Foundation
Margaret Andersen
Dana Anderson
Christine Andres
Katiana Anglade
Barbara Aquino
Dennis Araya
Shannon Arell-Dellysse
Jillian Argiros
Christina Arnao
Kerry Arndt Dinter
Anu Arnold
Tanisha Arnold
Joyce Aron
Linda Asparro
Richard and Linda Aspromonte

Bob and Geri Athenas-Bennett
The Atlantic Philanthropies Director /
Employee Designated Gift Fund
Susan Azarian
Joseph Baader
John and Jane Babinski
Kathryn Babnik
Venisha Babulal
Patricia Bagetis
Patricia Baierlein
Danielle Bailey
Baker Tilly Virchow Krause LLP
John Baldante
Richard and Loretta Balzarano
Russell Bank
Margaret Barese
Stanley and Ilyne Baum
Doreen Baxter
Treannah Bazelais
Leslie Becker
Darren Belcher
Davina Bell
Salvatore and Virginia Bellavia
Scott and Ann Beloten
Ben Bay Kiwanis Foundation, Inc.
Daniel Benitez
Patrick and Kathleen Bennett
Seema Berger
Jill Bergman
Laurel Berrie
Alexandra Berrouet
Bryn Bershaw
John Best
Virginia Bettenhauser
Christine Biegner

Robert Bieniek
Steven and Katherine Biglin
Abdul Bird
BK Fire Suppression & Security Systems
Sandra Black
John and Patricia Black
Robert Blackwood
Yarden Bleicher
Marilyn Bochner
Lawrence and Pauline Boerum
Andrew and Melissa Bokser
Michelle Bonacum
Joyce Bonfiglio
Laurie Bonomo
Peter and Virginia Borella
Borella Geology, Inc.
Ann Borzon
Scott Bosco
Stacey Bosworth
Sandra Bourjolly
Bowen Media
Quinton Boykin
Samantha Brail
DeLisa Branch-Nealy
Jodie Brandi
Michelle Brasdis
Judy Bregman
Kathleen Brennan
John and Eileen Brennan
Gail Breslin
Gertrude Brewer
Mark and Judy Brewi
Sandra Brite
Jeremy Brite
Lahmeek Broughton

Contributors

Tatiana Brown
Tanya Brown
Natasha Brown
Betty Bruce
Linda Bruno
Francine Buchheim
Brice and Adrienne Bucholz
Robert E. Budd
Robert S. Budd
Chris and Barbara Bunici
Dawn Buonasera
Dan Burkart
Beverly Burke
Janet Burr
Elena Burystkova
Bonnie Businski
Cheryl Butler
Gerard Cairns
Matthew Calabrese
Murray and Linda Calichman
Kim Callaghan
Tiffany Cameron
Diane Cammarata
Marco and Tina Campanelli
Campbell Cassetta Architects PC
John and Karen Cangro
Jeremy Caparas
Taylor Carberry
Dina Cardone
Rebecca Caro
Owen and Ellen Carr
Magda Carries
Nicole Carter
Lorraine Carter-Dinkins
Michael Cascio

Brian Casserly
Lauren Castellano
Rafael Castellanos
Kesia Castro
Richard and Linda Catucci
Richard and Marie Cavello
James Cavole
Danielle Celardo
Centereach Pharmacy, Inc.
Central Business Systems, Inc.
Cerini & Associates, LLP
Chem Rx Pharmacy Services, LLC
Michaela Cheney
Philip Cheng
Kathleen Cheslok
Betty Chin
Pat Chin
Rosalee Chisolm
Jesse Christian
Christine Church
Cigna HealthCare
Hacer Cinar
Jerry Clare
Margaret Clark
Regina Clarkson
Clear River Environmental Inc.
Marley Cleland
Elaine Clemente
Roslyn Cohen
Lance and Judy Cohen
Jeffry and Nancy Cohen
Aaron Coleman
Sharon Collins
Erick Colon
Arthur and Nancy Comer

Vincent and Michelle Cona
Bob Conklin
Connetquot West, Inc.
Joseph and Lisa Consolo
Richard Cook
Jack Coomber
Tom and Marjorie Corrigan
Thomas and Gloria Costello
Costello's Ace Hardware
Gloria Cox
David Cox
Trasuan Credle
Christine Cristadoro
Louann Cronin
Ashleigh Cruz
CSEA Town of Babylon Unit 8759
Joseph Cuevas
Custom Computer Specialists, Inc.
David Da Col
John and Susan Daffara
Emmy Daleo
Juliann Daley
Micheline Dalia
Christina Daly
Mark D'Angelo
Julius Daniel
Roy and June Danis
Linda David
Davidoff, Hutter & Citron LLP
Katherine Davis
Tammy Davis
Frederick DeFinis
Hector and Pilar Delgado
Karen D'Elia
Victoria Delk

Contributors

Lawrence and Cassandra DelMasto

Delta Dental

James and Nancy Demartinis

Dana Demetres

Robert Denton

Frank and Ann DePrimo

Lawanna Desisso

Andy Desrosiers

Niesha Devard

Angela DeVito

Dalbir Dhaliwal

Victor and Lisa DiBella

Marie DiBisceglie

Vincent DiCalogero

Kelsey DiCarlo

Susan Dickinson

Leandro and Mary Lou DiClemente

Jean DiLuca

Gloria Disert

Jennifer Ditaranto

Christine DiVuolo

Dix Hills Air Conditioning, Inc.

Tiffane Dixon

Jack and Evelyn Dolce

Edna Dolengewicz

Elaine Donovan

Theresa Dougherty

Anita Dowd-Neufeld

Edwin Draney

Karl and Anna Drechsler

Jay Dubin

Tod Dworsak

Howard Dwyer

EEJ1 LLC

Martin and Faye Egre

EJ Autism Foundation

ELC Beauty LLC

Joyce Ellis-Saltzman

Emgee Contracting

Dianne Emmons

Lori Engelbert

Eileen Engelhardt

Enterprise Fleet Management

Robert and Patricia Eslinger

Excalibur Electric Inc.

Marie Excellent

Fairview Pharmacy, Inc.

Lisa Farrell

Thomas Farrelly

Eric and Ann Elizabeth Feige

Robert Feiler

Mary Ferguson

Deborah Fernandez

Kathleen Fesefeldt

Melissa Ficken

Casey Fields

Eric Fillinger

Audrey Flack

Irving Flamer

Robert Fleice

Riki Flom

Pedro and Rosa Flores

Rae Flores

Frances Floyd

Lynda Foley

James Forcinito

Anthony and Mary Lou Forcinito

Joseph and Janice Forcinito

Cristela Fortunato

Essence Fowler

Cynthia Fox

Fran Derby Floors

Carol Franciotti

Yurla Francois

Frank A. Restituto Architect

Linda Frederique

Barry and Bella Freedberg

Freedom Home Improvement Inc.

Mary Ellen Freeley

Ronald and Ellen Friedl

Kenneth and Sari Friedman

Steven and Paula Frome

Patrick and Nancy Furlong

Fusion Architecture PLLC

Joan Gabbidon

Jay and Ellen Gach

Brooke Galarza

Anthony and Jayne Galatro

Galaxie Coffee

Betty Galluzzo

Fradeline Garcia

Veronica Garcia

Victoria Garcia

Linda Garnett

Ralph and Laurie Garofalo

Laura Garrone

Clara Garvey

Lauren Gates

Joanne Gaylor

John Gedney

Alan and Maxine Geller

Marc and Betty Gellman

Joseph and Jacqueline Gerdes

Jacob Ghirdhari

Anna Giarratano

Contributors

Michelle Gicz
Joan Gilbert
Lasaysha Giles
Jeanne Gilmartin
Girl Scouts of Suffolk County
Brian Glascott
Patricia Godek
Bonnie Goess
Deborah Goffner
Steven and Maria Goffner
Laura Gold
Steven and Marge Goldin
Russell and Angela Goldin
Rochelle Goldin
Sheldon and Laurie Goldstein
Dale Goldstein
Gary and Marian Goldstein
David and Sharon Goldstein
Ava Gorkin
Mike and Ina Gottlieb
David Graham
Graham Company
Maureen Grande
Steven Grandison
Anne Green
Ralph and Gail Greenberg
Tom and Susan Greene
Steven and Mary Greenfield
Kelly Greenwood
Carol Gregorio
Susan Greiner
Stephen Grieco
Consuelo Gross
Jennifer Grullon
Nicole Grullon

Patricia Guando
Sara Guando
Bryon Guarisco
Charles and Ann Marie Gucciardo
Barbara Guido
Karen Guigliano
Eric Guzzo
Nancy Hagler
Morgan Haimes
Robert Haley
Renee Hall
Tilden and Barbara Halpern
Carol Hanley
Earlene Hansen
Daryl Hardisty
Melanie Hardja
Meir and Evelyn Hasson
Colin Hayes
Consuelo Hendrickson
Ross Hendrickson
Roy Herbert
Barbara Herbert
John and Jayne Herchenroder
Joyce Herron
William and Francine Heslin
Linda Hesselbarth
Robert and Jacqueline Higgins
Niyah Highsmith
Cynthia Hill
Jill Hiney
Benjamin Hirsch
Lynn Hoag
Robert and Judith Hoberman
Daniel Hoffer
Pat Hogan

Laurie Hohnarth
Lana Holcomb
John Hollingshead
Richard and Ellen Horstman
Thomas Hourigan
Denese Hoyte
Chuck Hyman
Louis and Cheryl Iannone
Sally Ibrahn
Janice Iburg
Kelechi Iwuoha
Glenda Jackson
Mary Jo Jacobs
Megan Jacobsen
Courtney Jacobson
The James J. Colt Foundation, Inc.
Joseph and Kelly Anne Jankowski
Rebecca Jansson
Lawrence Jasen
JCP Painting & Powerwashing
Jet Sanitation Service Corp.
Joshua Jetzorreck
Amelia Jimenez
Sonja Johannesen
Gordon and Karen Johnson
Jeffrey Johnston
Ashley Jones
Gail Jones-Lewis
John Joseph
Susan Kaiser
Marguerite Kassinger
Alan and Helen Katzman
Micaela Keane
Keezac Bellmore Pharmacy
Jessica Kelly

Contributors

Ken Howard Roofing

Jill Kennedy

Kathleen Kennedy

Janice Kennedy

Gordon Kent

Kathleen Kilbride

Taneisha Kissoondeo

Timothy and Nora Kleczka

Eric Klein

David and Harriet Kliegman

Barbara Kmietek

Carol Knueppel

Raymond Kogler

Debbie Kolomick

Janet Kolstein

Phyllis Korins

Jill Kozik

Anita Kreitman

Lois Kritzer

Kenneth Kropelnicki

Ronald and Joan Kucinski

Jeffrey and Angela Kuk

Rudolph and Diane Kuntz

Sheila Kutner

Valerie Labaska

Germanie Laguerre

Shante Lampkin

Lois Lannigan

John LaRosa

Anthony LaRosa

Yvonne Laubis

Michael and Carol Leahy

Donna Leary

Denise Lee

Kelly Lennon

Dale Lerner

Charlene Letang

Andrew and Andrea Levenbaum

Nina Levitt

Mark Levy

Stephanie Lewis

Anthoinette Lewis

Yoland Lewis

Michael Lezynski

Patricia Liberatore

Audra Libertella-Rapp

Debra Librizzi

Donna Liebowitz

Pamela Lipkin

Celeste Lipski

Camille Livingston

Danielle Locke

Jocelyne Lominy

Long Island Community Chest

Christopher and Freddy Long Mattera

Holly Longo

Karen Longspaugh

Paula Lora

Adiaf Losse

Janice Lott

Kristen Lott

Donna Louise

Paul Lowry

Ellen Lucchetti

Lynbrook Restorative Therapy and Nursing

John Lynch

Barbara MacGrady

Laura MacGregor

Adriana MacGregor

James Magorrian

Paul and Angela Maguire

Lynne Mahoney

Nancy Maia

Louise Maiorino

Majestic Meats

Shannon Mallazzo

Mary Mallon

Nicole Malloy

Autumn Manchester

Brett Mancini

Larry and Diane Mangiaracina

Gianna Manikas

Angelo and Heather Manikas

Peggy Mannix-Slattery

Cynthia Manuel

Maria Manzano

Kevin and Bonnie Maraglio

Marcum LLP

Correne Maresca

Raeann Mariella

Robert and Carol Marin

MaryAnne Marman

Nashay Marsalis

Flo Marshak

Bernell Martin

Monica Martinez

Toni Martino

Cynthia Marx

Michael and Jennifer Marzigliano

Mike Marzo

Phyllis Mascaretti

Contributors

Taisha Mason
Francesco and Marianne Mattera
Linda Mattera
Veronica Matthews-Rich
Matthew Mattingly
Malinda Matus
Amy Mausser
Mayhem Long Island
Jahmela Mayhew
Pete Maynard
Sean and Kimberly McBride
Thomas and Joan McCabe
Donald McCarthy
Christine McCarton
Jacqueline McCoy
Kara McCreedy
Tony and Nancy McElroy
Eileen McGaw
Gerald and Catherine McGrath
James and Maureen McGuire
Kathryn McIlvain
Darron McKoy
Erika Meade
MediSked LLC
Jillian Mellon
Rob Melnick
Yolanda Mendez
Mercer
Christopher Messineo
Joseph and Lorraine Meszaros
Lisa Meyer-Fertal
Reese and Mickey Michaels
Jack and Jo Ann Miles
Jacqueline Miles

Joseph Milizio
James and Karen Miller
Gregory and Jo Marie Miller
Michael and Kelly Minutillo
Miracle Plumbing & Heating, Inc.
Model A Ford Club
Steevenson Mondelus
Blaze and Ronni Montuori
Daniel and Diane Moore
Mike and Frances Morabito
Kevin Morahan
Michelle Morales
Victoria Moreines
Tina Moreno
Morgan Stanley
Paul and Carol Morgenstern
Edward and Joyce Morrill
Tanasia Morris
Susie Moskowitz
Catherine Mulhern
Elizabeth Murphy
Marceline Murphy
Donna Murray
Michael and Therese Musso
Diane Muth
Jason Nappi
Jeanine Narcisse
Christina Nash
National Commercial Building
Services, LLC
Diane Naughton
Brent and Ellen Nelson
David Nemiroff
James and Maryann Nesdill

Cara Nettles
Network for Good
Jan and Judy Neuman
Geraldine Nigg
Eileen Nixon
Amy Nizza
Jean Noonan
Douglas O'Brien
O'Connell Landscaping Inc.
Peter O'Hare
Katherine Opperman
Harold Orenstein
Jennifer Orlic
Barry Owens
Bob Pace
Naomi Paglia
Harry and Deborah Paige
Sarah Palatucci
James and Arlene Palopoli
Lori Palopoli
Warren Palzer
Bruce Pandolfo
Clara Panzini
Joel Pashcow
PayPal Charitable Giving Fund
Roberta Peirce
Sarah Petereit
Lorriane Petito
Juliana Petrani
Petro Commercial Services
Peter and Geralyn Petronzi
Elizabeth Phillips
Kenneth and Jackie Picard
Swindell and Gwendolyn Pickett

Contributors

Monica Pierre
Scott Pinette
Bronte Anne Pitera

Martha Pitkin
Tasia Pizarro
Daniel Plotnick
Michele Pollari
Lisa Pomerantz

Tracy Poulton
Yakira Powell
Mark and Bonnie Preiser
Marilyn Preston
Karen Prikius

Pronto of Long Island Inc.
Andrea Protosow
Alfredo and Rosalinda Quimson
Kevin Quinn

Clifford and Patrice Radowitz
Sandra Rajnauth
Eugene Rausch
Realty Connect USA LLC

Syeisha Reddick
Robert Reers
Jeffrey Regan
Sue Regan

Patricia Reyes
Cheryl Rhine
Ronald and Marlene Rice
Jo Richards

Holly Richards
Samantha Richards
Jennifer Rickert
Kristina Rippe
Jane Risley

Sally Ritz
Fallon Roberts
Marie Rodriguez
Ralph and Priscilla Rodriguez
Andrea Roizman
Edwin and Carmen Roldan
Rose Mason Contractors Inc.
Fredda Rosen

Bernard Rosen
Timothy and Mary Rosequist
Mindy Ross
Robin Rossi
Daniel and Joan Rotella

Karen Ruggiero
David Ruiz
James and Maureen Russell
Simone Russell
Carolyn Russo

Donna Russo
Leslie Russo
Melissa Ryan
S & L Bros Inc.
Alfred and Carol Sachse
Salesforce.com
Peter and Rochelle Salins

Mary Lou Salluzzi
Anthony and Grace Samartano
David Sanders
Anthony and Kathleen Santamarina
Magda Santiago
Matthew Saper
Steven Saraniero
Johanna Sason
Kaitlyn Scherder

Loren Schinina
Barbara Schneider
Dawn Schneider
Donna Schneider
Joyce Schneider
Lisa Schneider
Michael Schneider
Jason Schuchman
David Schuchman
Gloria Schulman
Jeffrey Schulman
Nancy Schulman
Kimberly Schultz
Barbara Schwartz
Martin and Allyson Schwartzman
Frederic and Joyce Scongerella
Myrtle Sebastien
Christine Secor
Gary and Carla Sefcheck
David and Sally Segal
Tom and Elyce Segal
Sele-Dent, Inc.
Stephen and Sharon Selenko
Kundan Sen
Edward Servider
Antouine Shand
Alan and Anne Sharkis
Maninder Sharma
Thomas Sheehan
Arlene Sheff
Robert Sherman
Marge Sherrard
Tatiana Shuler
Barbara Shultz

Contributors

Ira and Roberta Siegel
Amy Silverman
Sandra Simmons
Ian Simmons
Roger and Shirlee Simpson
Karen Smith
Kelley Smith
Eldon and Charline Smith
William Smyth
Brittany Sneed
Mark and Melissa Snider
Lawrence and Roslyn Snow
Philip Solomita
Joy Soodik
Reid Soria
Susan Sorrentino
Nicole Sorrentino
Patricia Sosinski
Victoria Spears
Jane Speed
Richard and Wendy Spiegel
John and Carol Spollen
Mary Ann Spollito
Anthony St. Leger
Andrew Stein
Suzanne Stein
Daniel Steinberg
Dennis Steiner
Fredda Stimell
Kevin Stocker
Sheldon and Nancy Stoller
Robin Stone
Thomas Stones
Craig Stowell

Karen Stratton
Heather Strein
Shaina Stroh
Kelly Stumper
Jennifer Suchan
Suffolk Transportation Service, Inc.
Gallanda Sully
Superior Laundry Systems Inc.
Patricia Swierupski
Vincent Sydlansky
Thomas Tana
Susan Taraborrelli
Barbara Tepperman
Alexander Thomas
Tiffany Thomas
Ashli Thompson
Zhier Tillman
Beth Timen
Jamal Tinsley
Todd Shapiro Associates, Inc.
Brandon Toles
Tom Waters Paint
William Tomlinson
Peter Torchen
Kenzia Torres
Samantha Torres
Joseph Tortorice
Barbara L. Townsend
William Townsend
Carol Treutlein
Aimee Treutlein
Helen Tricarico
Carole Trottere
Peter Tsao

Greg Tuckman
Anne Tunney
JoAnne Turano
Michele Turner
Twigg Marketing
Farnaz Uddin
Mildred Ungerer
Unkechauge Construction
Tasia Upshur
USI Insurance Services
Pierre Valentin
Jean Valenzisi
Judy Valvano
Eric Van Deusen
Andrea Vance
Laura Vankin
James Velten
Virginia Veraszto
Tiffany Vidal
Vincent Vieni
Jazmen Virgil-Green
Joseph Volavka
Donna Volz
Michael Vulcano
Michael and Marian Vulcano
Diane Walker
David Walker
Matthew Wallack
Stephen and Jean Walsh
Walt Whitman Fence Company
Nancy Walter
Michael Wandt
Dan and Helyn Wareham
Laurie Warner

Contributors

Ronald Washington

Deborah Watters

Lucille Weidner

Patricia Weinberg

Mark and Randi Weinberg

Sanford and Peggy Weisser

Judi Weissman

Christine Werner

Cindy Werner

Bruce and Susan Weston

Jennifer Weston

Karen Whalen

Wendy White

Cheryl White

Saundra Williams

Kenneth and Carolyn Williams

Tavia Williams

Marsha Williams

Willis Towers Watson

Chris Wilson

Jon Wilson

George and Elizabeth Wilson

Carol Wilson

Antoinette Win

Fred and Mary Wingerath

Edward Wirkman

Carla Wisniewski

Richard Wolf

Harriet Wolfe

Kathleen Wood-Reardon

Joan Wozniak

Estefania Xavier

Meryl Yoffe

Carolina Zeppieri

Gloria Zeruto

Wendy Zilber

Christian and Carol Zimmer

Annie Zoitke

Planned Giving

Why You Should Consider a Charitable Gift Annuity (CGA)

You support our mission and now is the time to give back to say thank you! Charitable Gift Annuity payout rates are higher than most CDs and may give you more income than your other traditional investments. That means that you can make a gift to us and receive more tax-advantaged retirement income. The best news, with a Charitable Gift Annuity, your rates are locked in for life.

For information and help in determining the type of gift that would work best for your unique circumstances, please contact Nancy Cohen, MSHRM, CFRE, at 516-870-1612 or NCohen@FamilyRes.org.



COVID Response

FREE was steadfast in our response to ensure essential supplies and services were available to safely care for those we serve in our residences while protecting staff. As the number of individuals in our residences tested positive for coronavirus, plan was developed to redeploy staff including administration and office staff, and resources to the sites where needed to ensure the continuity of support and services. To provide continuity of services, FREE's day programs were also impacted and adapted to remote learning and telehealth for persons living at home. Thanks again to all our Superstars, we are so appreciative of your hard work and dedication to FREE's mission!

- Sanitizing programs regularly and deep cleaning as necessary.
- Followed federal, state and local safety regulations regarding visitor restrictions.
- FREE administrators and medical personnel were available 24/7 to triage health related concerns.
- Launched FREE Alert text messages to get important information to team members in a timely
- Made tremendous progress in the implementation of Phase 1A Vaccination scheduling.

FREE COVID-19 Memorial

Honoring those we lost in 2020 to the COVID-19 Pandemic. They will forever be in our hearts.

"When you were born, you cried and the world rejoice. Live your life so that when you die, the world cries and you rejoice."

Cherokee Expression

Daniel Abrams
Jenny Alexander
Sean Artis
Bill Ayala
Bruce Baker

Rosemary Cigliano
Michele Colby
Stuart Darch
Kristen Hamilton
Rosemary Latino

Regina Luckett
Philip Montuori
Barry Owens
Carolyn Platt
Susan Puccini

Jacolyn Rice
Gilbert Rivera
Allison "Connie" Rosen
Michael Schneider
James Shipley



Board of Directors

Ellen Paige Nelson

Chair

Mark Preiser

Vice Chair

Alan Polacek

Secretary

John Baldante

Treasurer

Michael Leahy

Immediate Past Chair

Board Members

Uma Ashok

Mary Ellen Freeley

Eric Klein

David Sanders

Mark Simms

How You Can Help Create a Legacy!

Ensure Fiscal Viability and Health

We need your support to further our mission. Please consider a gift through your Will (estate plan) or by gifting stock, mutual funds, retirement plan assets, life insurance or real estate. Your tax advantaged gift will go a long way in creating a legacy. For more information, please call the Office of Development and Mission Advancement at 516-870-1661.

FREE Network

 Homes Anew I, Inc.

 Homes Anew II, Inc.



Building Communities Together

Family Residences and Essential Enterprises, Inc.

191 Bethpage-Sweet Hollow Road, Old Bethpage, NY 11804

Phone: 516-870-1600 | Fax: 516-870-1660 | FamilyRes.org



Follow Us on Social Media @[FREEFamilyRes](https://www.instagram.com/FREEFamilyRes)



Family Residences and
Essential Enterprises, Inc.
Reach High | Achieve More